

Northern Images

Suite for trumpet & organ

I - En Saga

I 8' 4' 2'
II 8' 4' 2'
III 16' 8' 4' 2' Mixt, 8' 4' reeds
Ped 16' 8' 4'

Martin Stacey
b.1975

Marcato ♩ = 60

ff **Marcato** ♩ = 60

ten. a piacere

rit.

accel.

mp

f

accel.

8

accel. **Molto allegro**

accel. **Molto allegro**

11

14

17

19

21 *b₇*

(Solo)

26 Resolute ♩ = 110

Resolute ♩ = 110

f

30

33

36

39

42

46

49 **Presto**

Presto II *f*
III *mp*
mf

52

mp

55

mp

57

f

60

64

67

70

73

II

f

76

f

78

f

80

f

ff

83

87

91

95

99

101

103

rit.

105

Resolute

108

111

115

119

122

125

128

rit. , Presto

rit. Presto

132

134

fff Tutti

135

136

tr

3

138

rall.

3

rall.

II - Song of the birch

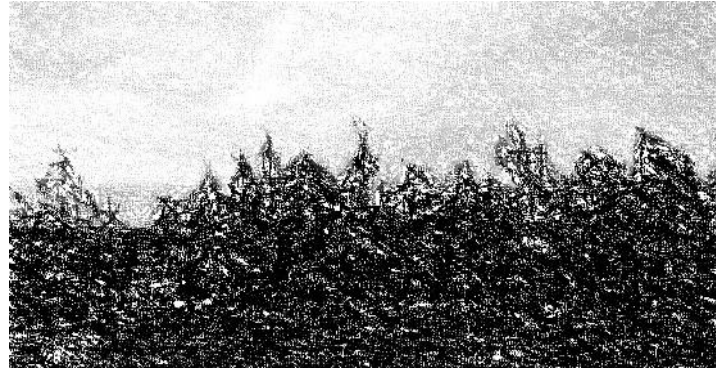

III Celestes 8'
II Flutes 8' 4'
I Flute 8' (+III)
Ped 16' 8'

Slowly flowing ♩ = 100

Slowly flowing ♩ = 100

III *p*

8 (mute if desired) *Cantabile*

p

14

20

26

32

38

44

50

56

60

65

65

cresc.

71

71

77

77

mf

mf

82

82

dim.

89

95

101

107

113

119

126

132

III - Grotesque faces in stone

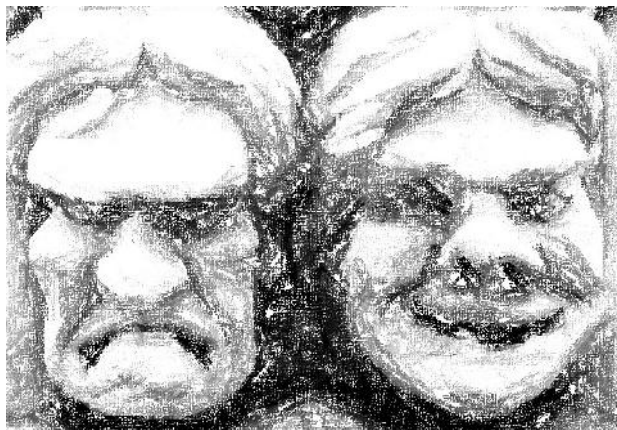

I 8' 4' 2' Mixt
II 8' 4' 2' Sesquialtera
III 8' 4' + soft reeds
Ped 16' 8'

Vivace ♩ = 76

mf Vivace ♩ = 76

5

II

9

cresc.

13

f

I *f*

III *mf*

19

mf

I

II

24

mp

I

II

III

29

dim.

34

mf

39

cresc.

43

f

ff

47

ff

50

sfz

54

molto dim.

III *mf*

58

mf

63

II

67

71

75 *Cantabile*

79

83

mf

4

2

2

87

2

2

91

mp

I (solo)

2

2

95

2

2

99 *mf* *tr*

III

103 *mf* *tr*

III

107 *f* *f* *I*

I

111 *mf* *III*

III

115

119

123

127

131

ff

134

137

sfz

141

molto dim. *p*

molto dim. *p*

IV - Song of the lake

I 8' Fl (+III)
 II 4', 2 2/3', 2', 1 3/5'
 III Celestes (Vox + trem)
 Ped 16', 8'

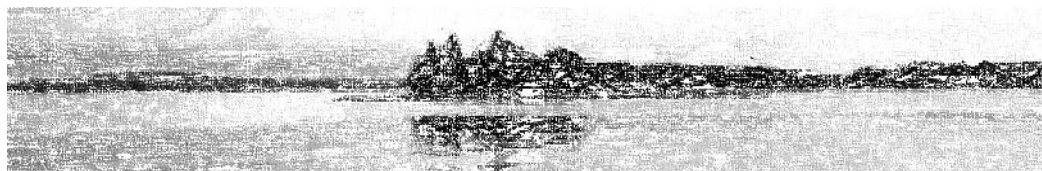

Lento $\text{♩} = 50$

Lento $\text{♩} = 50$

III *p*

6 $\text{♩} = \text{♩}$

con sord. quasi ad lib.

10

12

14

16

19

22

25

28

30

32

34

37 *dim.* $\text{♩} = \text{♩}$ *senza sord.*

III

42

I

45 *rit.*

rit.

I 8' 4' 2' Mixt 8' reed
II 8' 4' reeds
III 16' 8' 4' 2' reeds 8' 4'
Ped 16' 8'

V - Conga Final

Strong and heavy ♩ = 120

Strong and heavy ♩ = 120

5

9

14

18

tr

sfz — *ff*

22

25

dim.

mf

III { *mp*

mp

gliss.

30

Più mosso

34

38

40

42

45

48

51

54

57

59

61

63

66

69

72

G.P.

75

Tempo primo

ff Tempo primo

78

80

84

87

91

95

98 **Più mosso**

Più mosso *mp*

101

cresc.

104

3 *dim.*

107

molto cresc.

molto cresc.

109

f

3

5

6

f

111

3

mf

3

115

ff

ff

117

119

(I or II)

3

3

121

123 rit. ad lib.
rit.

127

130 ♩ = 140
tr
♩ = 140
Tutti

134

fff